

AMENDED PLAT OF PALM CITY

P.B. 6, PG. 41
(PALM BEACH COUNTY RECORDS)

UNINCORPORATED MARTIN COUNTY

This right of way map when recorded is an instrument of conveyance, transferring in accordance with the Florida Statutes 337.29, all right, title, and interest in the road, street, or highway shown herein, from the Florida Department of Transportation to Martin County.

Recorded in Public Records of Martin County, Florida, this 17th day of April, A.D. 2014. In Road Plat Book 7, Page 23.

C. Sanchez
Clerk of the Circuit Court
Martin County, Florida

The limits of this right of way transfer, CR 714 (SW 36th Street), FDOT Right of Way Map Section 89000-2602 (Sheets No. 1, 3 and 13 through 21) is from East Right of Way Line of SW Mapp Road to Willoughby Boulevard. Approximate length 1.86 miles.

SCALE: 1" = 40'
SEC. 18, 19, 20, 21, 22, 23, 24, 25, 26, 27, 28, 29, 30, 31, 32, 33, 34, 35, 36, 37, 38, 39, 40, 41, 42, 43, 44, 45, 46, 47, 48, 49, 50, 51, 52, 53, 54, 55, 56, 57, 58, 59, 60, 61, 62, 63, 64, 65, 66, 67, 68, 69, 70, 71, 72, 73, 74, 75, 76, 77, 78, 79, 80, 81, 82, 83, 84, 85, 86, 87, 88, 89, 90, 91, 92, 93, 94, 95, 96, 97, 98, 99, 100

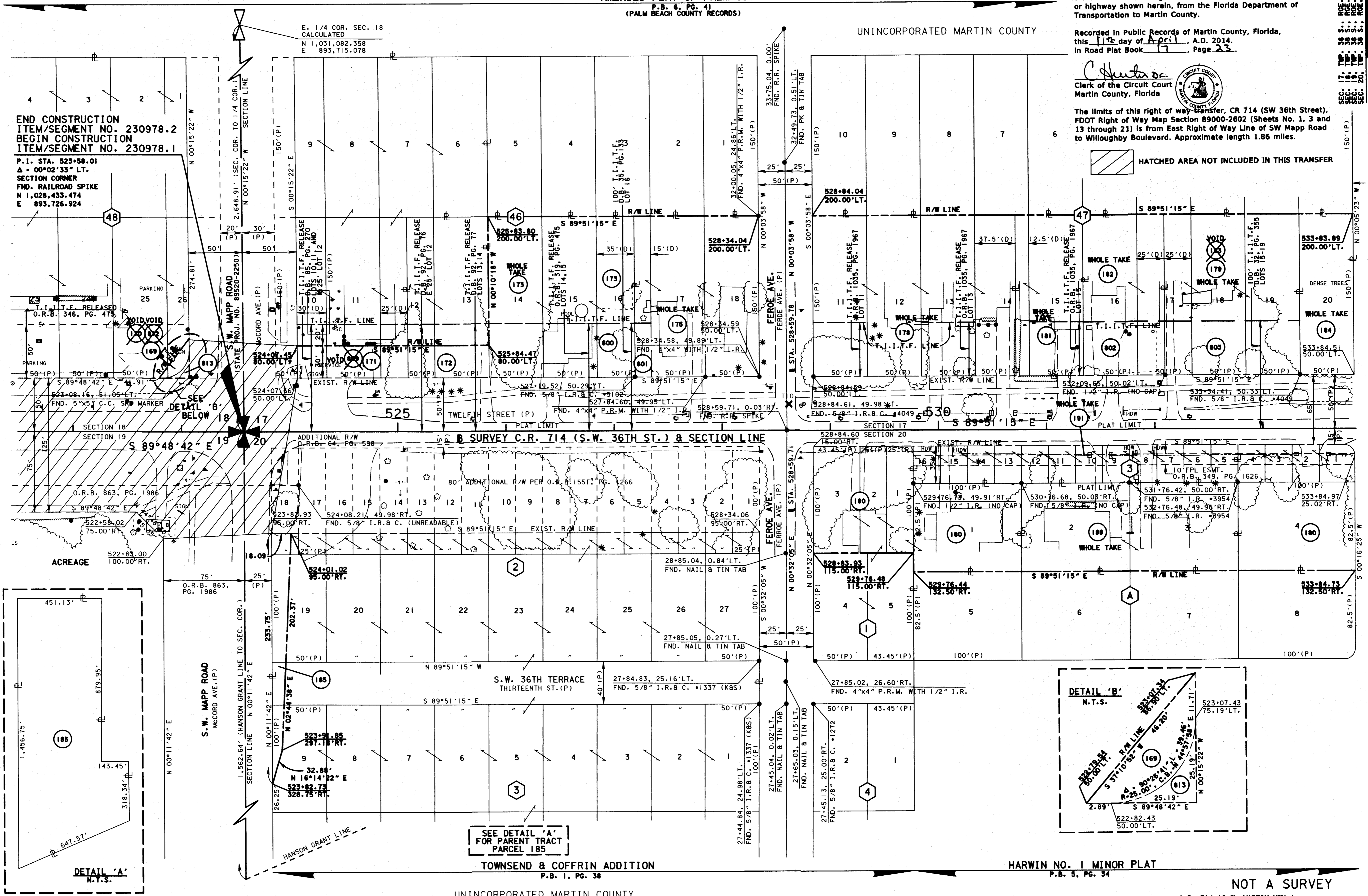

END CONSTRUCTION ITEM/SEGMENT NO. 230978.2
BEGIN CONSTRUCTION ITEM/SEGMENT NO. 230978.1
P.I. STA. 523+58.01
Δ = 00°02'33" LT.
SECTION CORNER
FND. RAILROAD SPIKE
N 1,028,433.474
E 893,726.924

ACREAGE
522+83.00
100.00 RT.

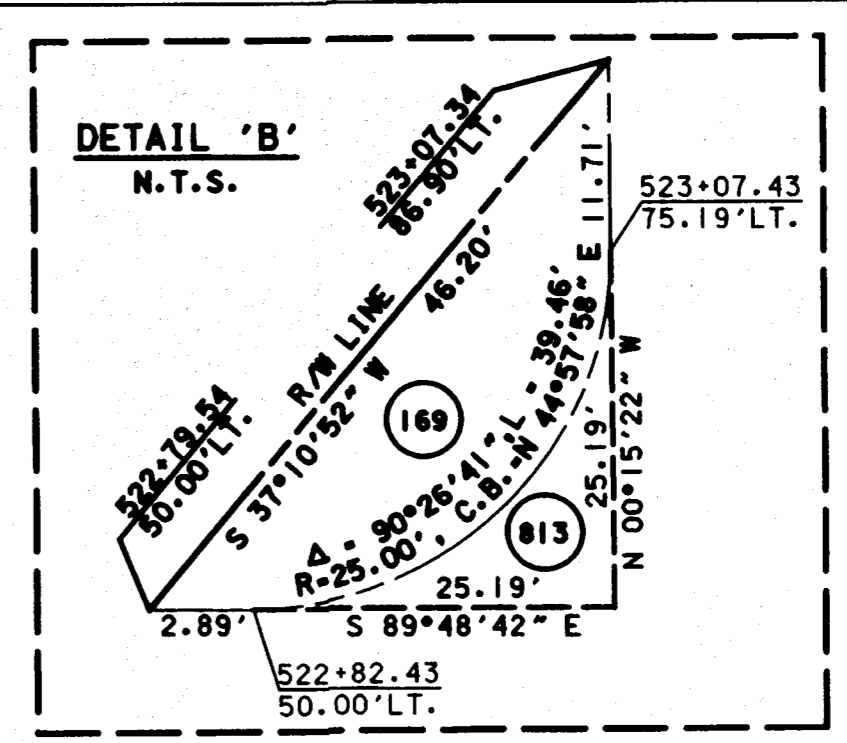
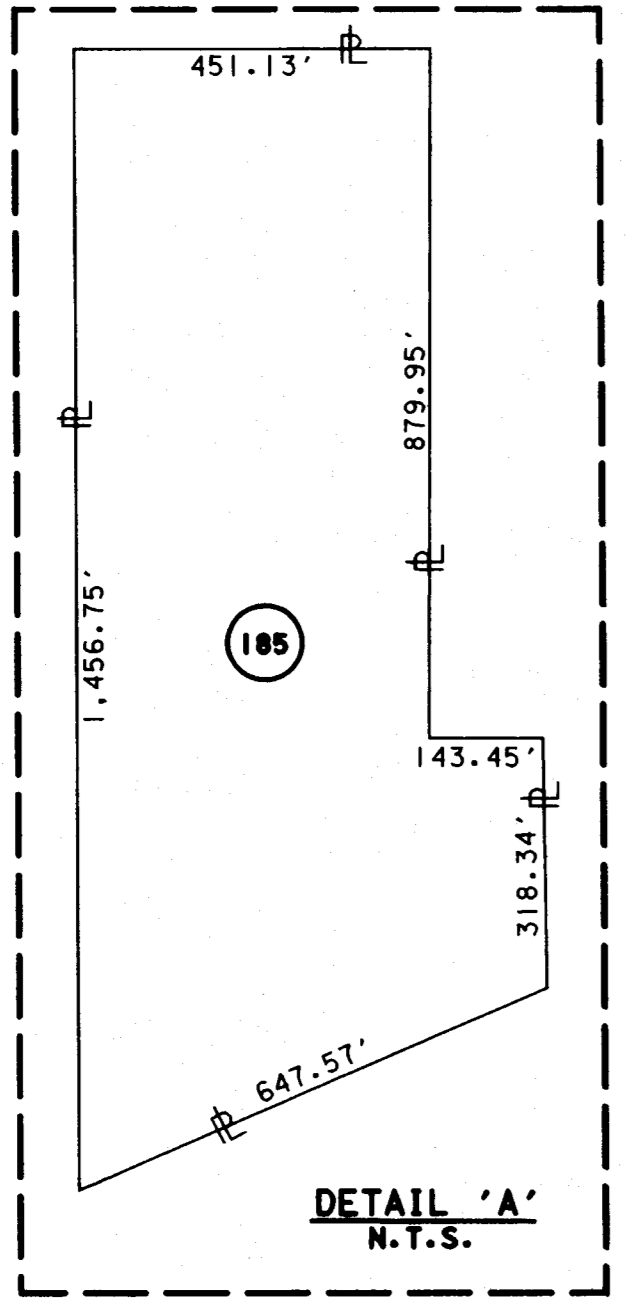

SEE DETAIL 'A' FOR PARENT TRACT PARCEL 185

HARWIN NO. 1 MINOR PLAT
P.B. 5, PG. 34

NOT A SURVEY

C.R. 714 (S.W. MARTIN HWY.)
FROM THE FLORIDA TURNPIKE TO S.E. WILLOUGHBY BLVD.

RIGHT OF WAY MAP		FLORIDA DEPARTMENT OF TRANSPORTATION RIGHT OF WAY MAPPING		APPROVED BY: <i>[Signature]</i> DATE: 2/23/09	ADD TITLIF DB42/372 T. BROWN 05/17/10 VOID 1701 ADD 812 T. BROWN 05/17/10 VOID 809 ADD 171 T. BROWN 11/02/09 VOID 812 ADD 189/813 T. BROWN 09/15/11 VOID TITLIF RELEASE VOID 1831 ADD 179 T. BROWN 04/02/09	BY: DATE: PRELIM DURYEA 04-12-02 FINAL SANCHEZ 09-30-02 CHECKED WILHELM 10-04-02	FED. PROJ. NO. SEE COVER SHEET SECTION 89000-2602	COUNTY ROAD NO. 714	MARTIN COUNTY	ITEM/SEGMENT No. 230978.1 230978.2	FIELD BOOK NO. 5 SEE SHEET NO. 1 SCALE: 1" = 40'	SHEET 13 OF 26
------------------	--	--	--	---	--	--	---	---------------------	---------------	---------------------------------------	--	----------------

11m/rwmapingv2309781.rvt0113.dgn